

CURVE	ARC	RADIUS	CHORD LENGTH	CHORD BEARING
C1	228.09	11233.85	228.09	S 84°15'40" W

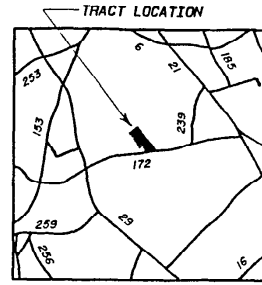

VICINITY MAP  
SCALE 1" = 2 MILES

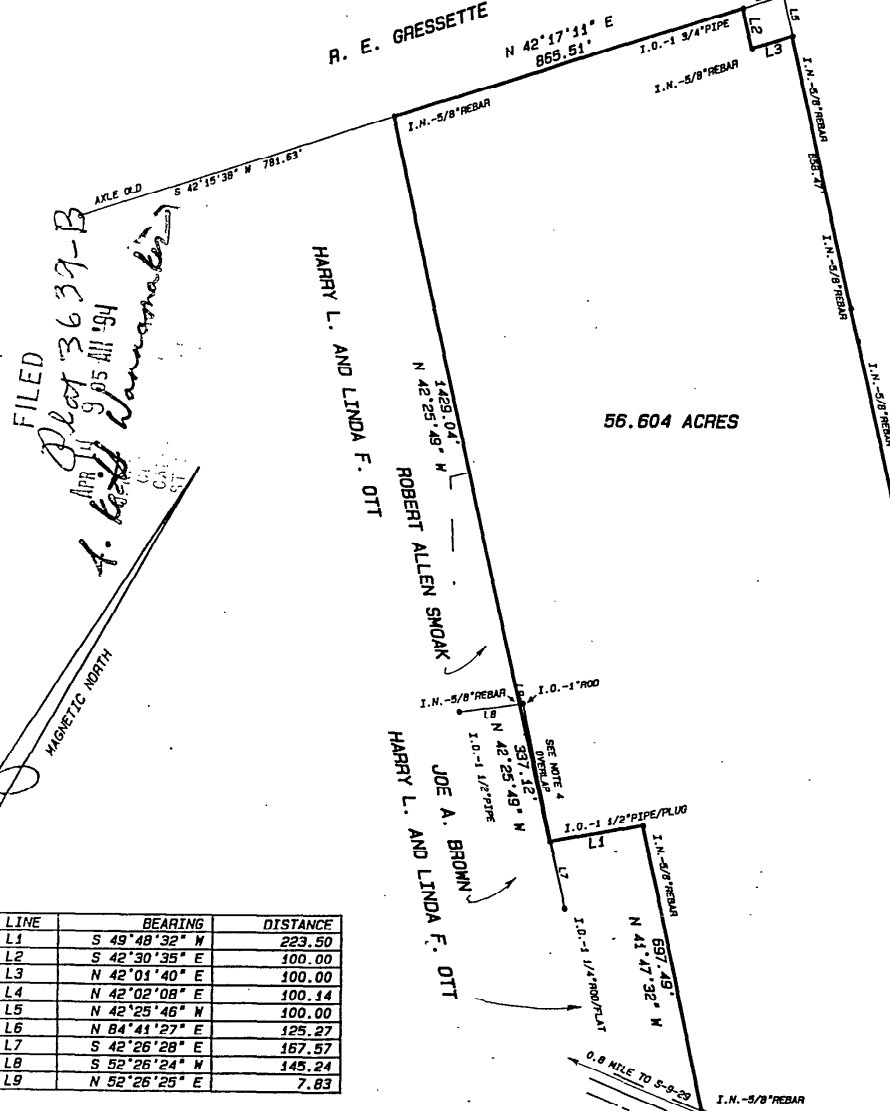
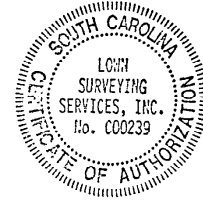

LINE	BEARING	DISTANCE
L1	S 49°48'32" W	223.50
L2	S 42°30'35" E	100.00
L3	N 42°01'40" E	100.00
L4	N 42°02'08" E	100.14
L5	N 42°25'46" W	100.00
L6	N 84°41'27" E	125.27
L7	S 42°26'28" E	167.57
L8	S 52°26'24" W	145.24
L9	N 52°26'25" E	7.83

REFERENCE CON'T:

- 6. PLAT FOR DO-LITTLE FIELD, INC., 16 LOTS, BY R.C. YONGUE, AUG 3, 1988, P-3318.
- 7. PLAT FOR JOHN M. LEONHARDT, SR., 0.22 ACRE, BY R.C. YONGUE, MAR 7, 1989, PB 10-34.

NOTE:

- 1. TRACT IS LOCATED WEST OF THE TOWN OF ST. MATTHEWS, SC.
- 2. TRACT IS THE PROPERTY OF JUNE V. SMOAK PROPOSED TO BE CONVEYED TO ROBERT ALLEN SMOAK.
- 3. I.O. INDICATES IRON, OLD, I.N. INDICATES IRON, NEW.
- 4. OVERLAP PER PLAT REFERENCE NO 5 SHOWN ABOVE. IRON OLD NOT HELD THIS DATE.

PLAT PREPARED FOR  
**ROBERT ALLEN SMOAK**

LOCATED IN CALHOUN COUNTY, SOUTH CAROLINA

SCALE: 1" = 300'



DATE: MAR 21, 1994

REFERENCE:

- 1. PLAT FOR ROBERT ALAN SMOAK, TWO TRACTS, BY J.H. GLENN, MAY 1, 1985, P-2660.
- 2. PLAT FOR MRS. BRUCE H. STABLER, 23.7 ACRES, BY J.K. DAVIS, AUG 27, 1983, P-2452.
- 3. PLAT FOR ROBERT ALAN SMOAK, 3.24 ACRES, BY J.K. DAVIS, JUN 22, 1985, P-2741.
- 4. PLAT FOR HARRY OTT, JR. AND LINDA F. OTT, 3.24 ACRES, BY J.K. DAVIS, JUN 22, 1985, P-2742.
- 5. PLAT FOR J.A. BROWN, 2.11 ACRES, BY J.K. DAVIS, MAY 30, 1988.

CERTIFICATION:

I HEREBY STATE TO THE BEST OF MY KNOWLEDGE, INFORMATION, AND BELIEF AND IN MY PROFESSIONAL OPINION, THE SURVEY HEREON WAS MADE IN ACCORDANCE WITH THE REQUIREMENTS OF THE MINIMUM STANDARDS MANUAL FOR THE PRACTICE OF SURVEYING IN SOUTH CAROLINA, AND MEETS OR EXCEEDS THE REQUIREMENTS FOR A CLASS C SURVEY AS SPECIFIED THEREIN.

LOWN SURVEYING SERVICES, INC.  
867 SUMMERS AVENUE - ORANGEBURG - SOUTH CAROLINA

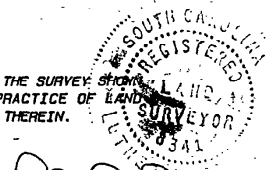

LUTHER LEE LOWN P.L.S. 8341