

MINOR LAND DIVISION

OF APN 506-27-056
BEING A PART OF THE SOUTHWEST QUARTER OF
SECTION 30, TOWNSHIP 1 NORTH, RANGE 9 WEST,
GILA AND SALT RIVER MERIDIAN,
MARICOPA COUNTY, ARIZONA.

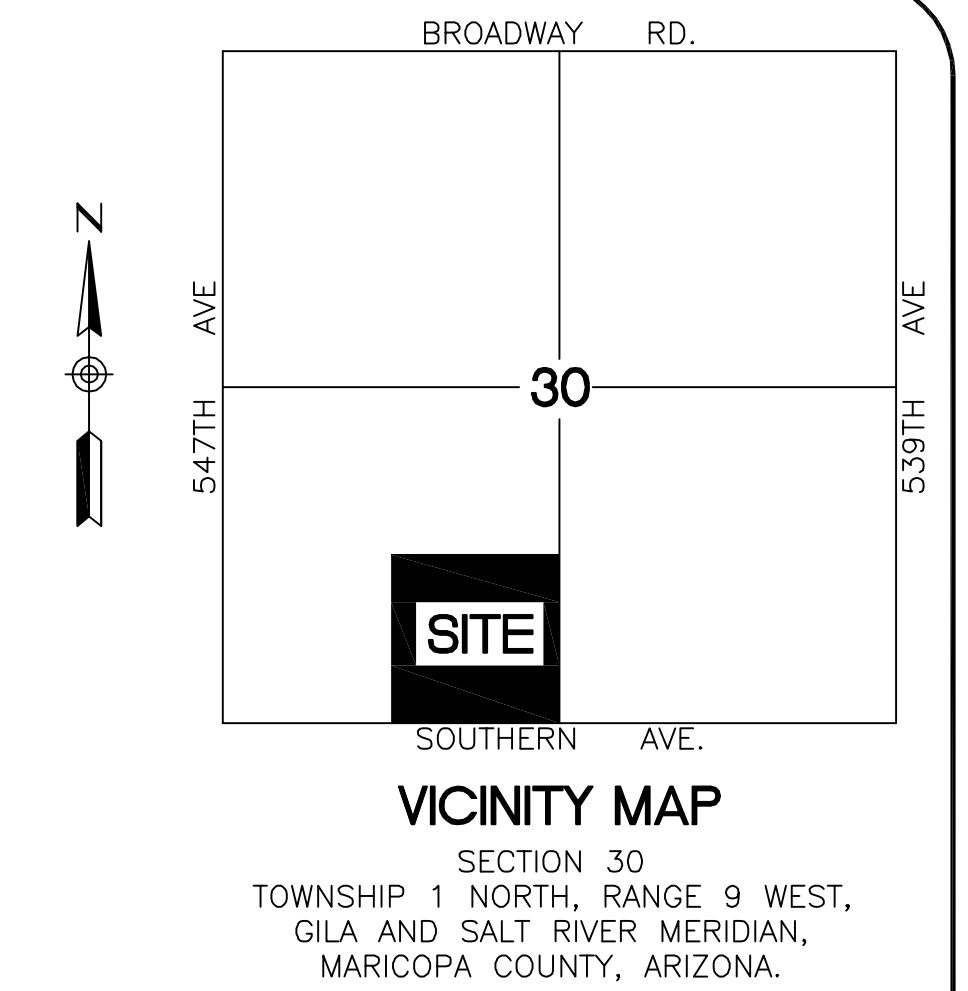
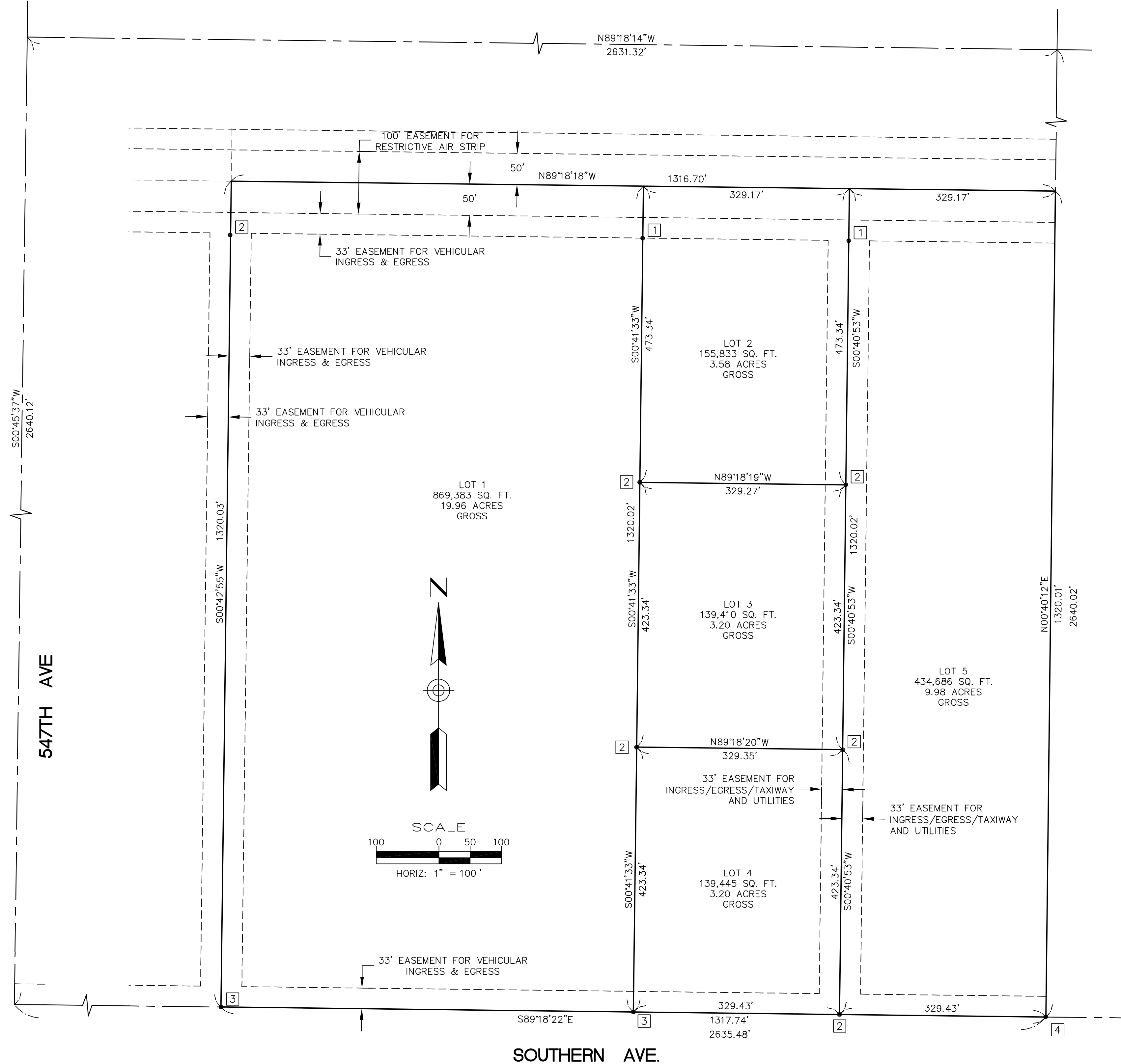

PARENT LEGAL DESCRIPTION

THE SOUTHEAST QUARTER OF THE SOUTHWEST QUARTER OF SECTION 30, TOWNSHIP 1 NORTH, RANGE 9 WEST OF THE GILA AND SALT RIVER BASE AND MERIDIAN, MARICOPA COUNTY, ARIZONA.

LOT 1 LEGAL DESCRIPTION

THE WEST HALF OF THE SOUTHEAST QUARTER OF THE SOUTHWEST QUARTER OF SECTION 30, TOWNSHIP 1 NORTH, RANGE 9 WEST OF THE GILA AND SALT RIVER BASE AND MERIDIAN, MARICOPA COUNTY, ARIZONA.

LOT 2 LEGAL DESCRIPTION

THE NORTH 473.34 FEET OF THE WEST HALF OF THE EAST HALF OF THE SOUTHEAST QUARTER OF THE SOUTHWEST QUARTER OF SECTION 30, TOWNSHIP 1 NORTH, RANGE 9 WEST OF THE GILA AND SALT RIVER BASE AND MERIDIAN, MARICOPA COUNTY, ARIZONA.

LOT 3 LEGAL DESCRIPTION

THE SOUTH 423.34 FEET OF THE NORTH 896.68 FEET OF THE WEST HALF OF THE EAST HALF OF THE SOUTHEAST QUARTER OF THE SOUTHWEST QUARTER OF SECTION 30, TOWNSHIP 1 NORTH, RANGE 9 WEST OF THE GILA AND SALT RIVER BASE AND MERIDIAN, MARICOPA COUNTY, ARIZONA.

LOT 4 LEGAL DESCRIPTION

THE WEST HALF OF THE EAST HALF OF THE SOUTHEAST QUARTER OF THE SOUTHWEST QUARTER OF SECTION 30, TOWNSHIP 1 NORTH, RANGE 9 WEST OF THE GILA AND SALT RIVER BASE AND MERIDIAN, MARICOPA COUNTY, ARIZONA;

EXCEPT THE NORTH 896.68 FEET.

LOT 5 LEGAL DESCRIPTION

THE EAST HALF OF THE EAST HALF OF THE SOUTHEAST QUARTER OF THE SOUTHWEST QUARTER OF SECTION 30, TOWNSHIP 1 NORTH, RANGE 9 WEST OF THE GILA AND SALT RIVER BASE AND MERIDIAN, MARICOPA COUNTY, ARIZONA.

MONUMENT INVENTORY

- 1 SET 1/2" REBAR - RLS CAP 6454
- 2 FOUND 1/2" REBAR RLS CAP 10846
- 3 FOUND 1/2" REBAR RLS CAP 31020
- 4 FOUND G.L.O. BRASS CAP AT S. 1/4 COR. SEC. 30

CERTIFICATION

I DO HEREBY CERTIFY THAT I AM A REGISTERED LAND SURVEYOR IN THE STATE OF ARIZONA, THAT I PERFORMED THIS SURVEY AND CREATED THIS PLAT, AND THAT THE MONUMENTS SHOWN HEREON ARE CORRECTLY REPRESENTED AND ARE SUFFICIENT FOR RETRACEMENT OF THIS SURVEY.

John Hook
JOHN HOOK R.L.S. 06454

Revisions	By	Date

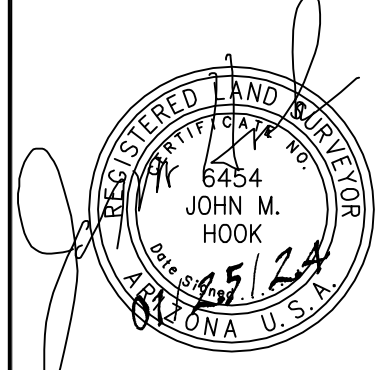

JOB NUMBER
24012
SHEET
1 of 1

Hook Engineering, Inc.
 Civil Engineers - Land Surveyors
 5110 N. 44th st #L140 PHOENIX, AZ 85018 PH: (602) 954-0166 EMAIL: mhook@hookengineering.com

MINOR LAND DIVISION
 APN 506-27-056