

Notes: Utility Easements on Lot 21  
 426 PR 151 - Silver Star Telephone Company, Inc.; north ten (10) feet of Lot 16 of the Airport Addition Plat No. 313.  
 523 PR 257 - Town of Afton; north twenty (20) feet of Lot 21 of the Airport Addition Second Filing Plat No. 313-A.  
 538 PR 273 - Town of Afton; 7-1/2 feet each side of existing sewer line on Lot 21 of the Airport Addition Second Filing Plat No. 313-A.  
 562 PR 378 - Owner of Lot 22; Thirty (30) feet access easement across Lot 21 of the Airport Addition Second Filing, Plat No. 313-A.  
 Plat No. 313-A - Owner of Lot 23; Ten (10) foot sewer easement appurtenant to Lot 23.

- LEGEND**
- indicates a Corner Record filed or to be filed in the Office of the Clerk of Lincoln County.
  - △ indicates a 6" X 6" concrete post with brass cap inscribed, "STATE HIGHWAY DEPT. R.O.W. MARKER", with appropriate details, found or of record.
  - ▲ indicates a brass cap in concrete inscribed, "AFTON TOWN BOUNDARY", found or of record.
  - indicates a 2" galvanized steel pipe with brass cap inscribed, "MARLOWE A. SCHERBEL PLS 5368 AFTON WYOMING", with appropriate details, found this survey.
  - indicates a 5/8" X 24" steel reinforcing rod with a 2" aluminum cap inscribed, "SURVEYOR SCHERBEL LTD BIG PINEY WY RLS 164" or SURVEYOR SCHERBEL LTD AFTON WY PLS 5368", with appropriate details, found or of record.
  - indicates a 3/8" steel spike, found or of record.
  - indicates a P-K nail, found or of record.
  - indicates a steel T-shaped stake 24" long with metal cap inscribed, "PAUL N. SCHERBEL RLS 164 SURVEY POINT", found or of record.
  - indicates a 5/8" steel reinforcing rod with aluminum cap inscribed, "PE/LS 3514", found or of record.
  - indicates a 1" iron pipe with aluminum cap inscribed, "PE/LS 698", found or of record.
  - indicates a 3/8" X 12" steel spike, set.
  - indicates a 5/8" X 24" steel reinforcing rod with a 2" aluminum cap inscribed, "SURVEYOR SCHERBEL LTD AFTON WY PLS 5368" with appropriate details, set.
  - indicates a sewer manhole.
  - ⊗ indicates a calculated position, no monument found or set.
  - indicates boundary of object free area.
  - - - indicates an easement line.
  - indicates a deed line.
  - ⋯ indicates an existing lot line.
  - indicates highway right-of-way line.
  - indicates existing sewer line.

**DETAIL "A"**  
SCALE: 1"=10'

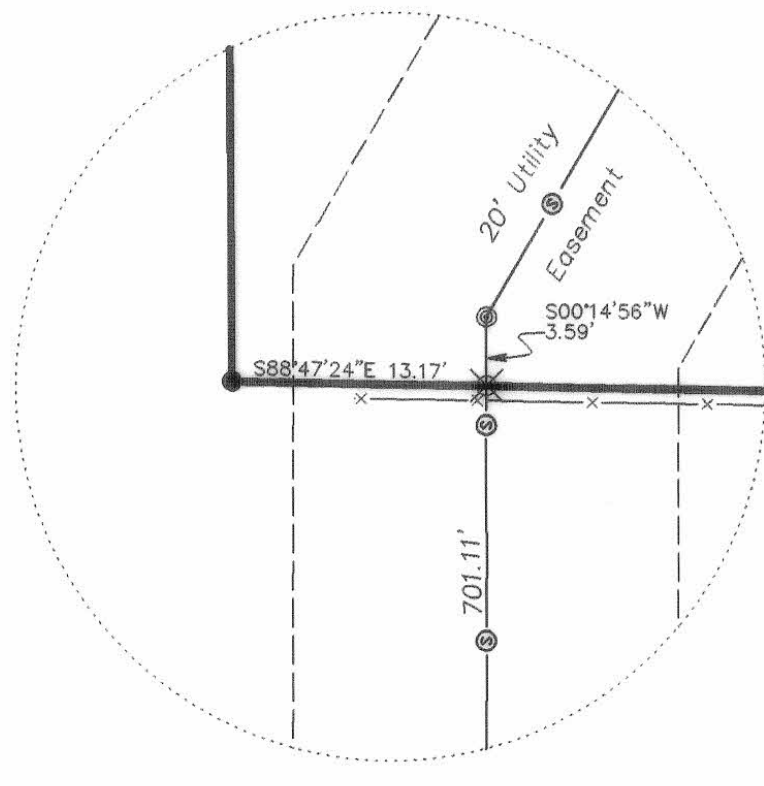

Afton-Lincoln County Airport Joint Powers Board  
189 PR 913

See prepared by Surveyor Scherbel, Ltd. (titled, "ADEL NEUENSCHWANDER AND THE TOWN OF AFTON PLAT OF BOUNDARY ADJUSTMENT IN THE INCORPORATED LIMITS OF THE TOWN OF AFTON WITHIN THE E1/2SW1/4 AND E1/4 E1/2NW1/4 SECTION 36 T32N R119W LINCOLN COUNTY, WYOMING", dated 20 May 2002, and filed as Plat No. 190-C.

See plat prepared by Surveyor Scherbel, Ltd. (titled, "TREL T. CALL AND VERNIA A. CALL AND CALL AIR FOUNDATION, INC. PLAT OF TRACTS IN THE SOUTHWEST AFTON ANNEXATION TO THE TOWN OF AFTON WITHIN THE E1/2SE1/4 SECTION 36 T32N R119W LINCOLN COUNTY, WYOMING", dated 18 September 1998, and filed as Plat No. 384.

**DETAIL "B"**  
NOT TO SCALE

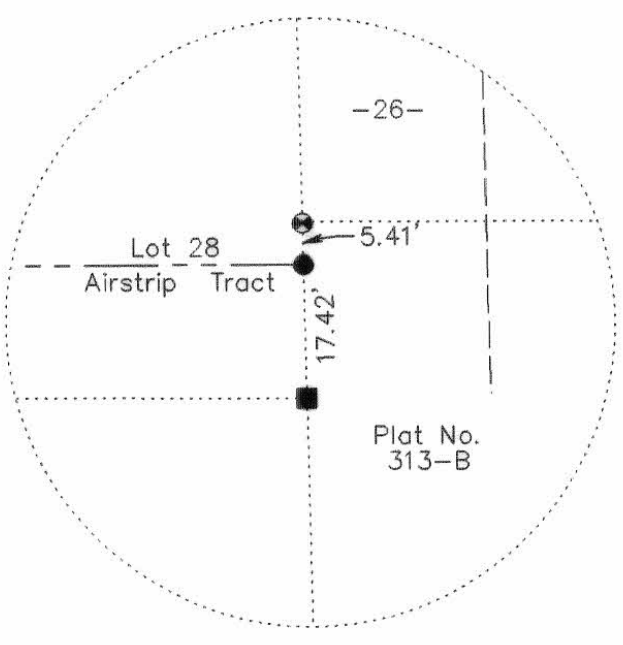

**CURVE TABLE**

CURVE	LENGTH	DELTA	RADIUS	CHORD BEARING	CHORD	TANGENT
C18	188.03'	179°33'19"	60.00'	S42°17'23"E	120.00'	15457.68'
C19	43.70'	41°44'03"	60.00'	N68°47'54"E	42.74'	22.87'
C20	46.85'	89°29'04"	30.00'	S45°54'56"E	42.24'	29.73'
C21	47.39'	90°30'56"	30.00'	S44°05'04"W	42.62'	30.27'
C22	43.36'	41°24'35"	60.00'	N69°57'11"W	42.43'	22.68'
C23	137.82'	131°24'34"	60.00'	N68°02'52"W	109.38'	132.92'
C24	137.82'	131°24'34"	60.00'	S68°21'48"E	109.38'	132.92'
C25	43.70'	41°44'03"	60.00'	N68°47'54"E	42.74'	22.87'
C26	46.85'	89°29'04"	30.00'	S45°54'56"E	42.24'	29.73'
C27	47.34'	90°24'59"	30.00'	S44°02'06"W	42.58'	30.22'
C28	43.36'	41°24'34"	60.00'	N70°03'08"W	42.43'	22.68'
C29	8.84'	8°26'24"	60.00'	N53°34'02"W	8.83'	4.43'
C30	128.77'	122°58'11"	60.00'	S60°43'41"W	105.44'	110.44'
C31	137.61'	131°24'35"	60.00'	S66°27'42"E	109.37'	132.92'
C32	25.03'	23°54'18"	60.00'	N59°47'10"E	24.85'	12.70'
C33	18.33'	17°30'16"	60.00'	N80°29'27"E	18.26'	9.24'
C34	27.66'	90°24'53"	17.53'	N45°27'02"W	24.88'	17.66'
C35	31.23'	87°16'56"	20.50'	N43°54'09"W	28.30'	19.55'
C36	80.72'	34°53'45"	132.53'	N17°41'28"W	79.48'	41.65'
C37	128.42'	55°31'08"	132.53'	N62°53'54"W	123.45'	69.76'

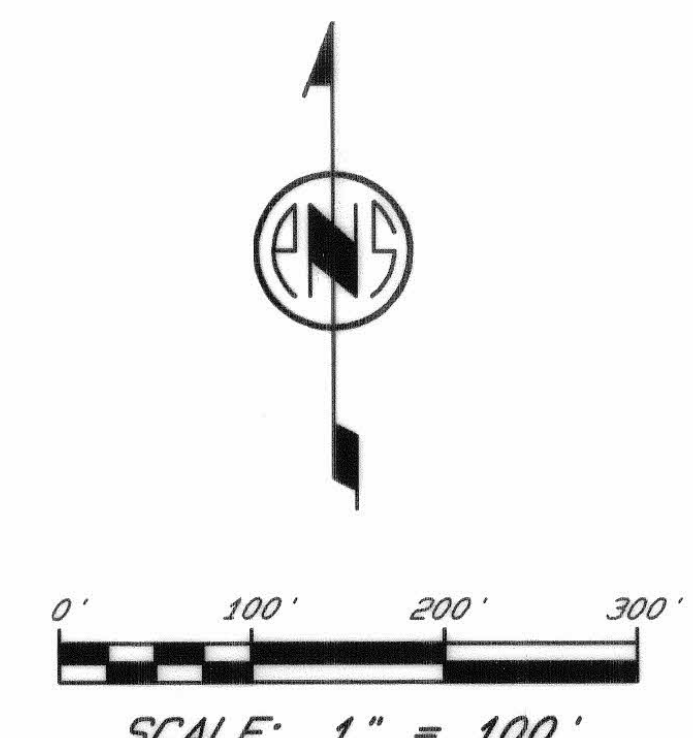

**FINAL PLAT**  
**AFTON AIRPARK ADDITION**  
**TO THE TOWN OF AFTON**  
**WITHIN THE**  
**E1/2 SECTION 36**  
**T32N R119W**  
**LINCOLN COUNTY, WYOMING**

SHEET 3 OF 3

DATE: 18 March 2005  
 DRAWN BY: Christine A. Ortzeno  
 CALCULATED BY:  
 CATEGORY/PART:  
 FIELD BOOK:  
 COMPUTER FILE: AftonAirparkEP.pro

**SURVEYOR SCHERBEL, LTD.**  
 PROFESSIONAL LAND SURVEYORS

BOX 725 AFTON, WYO 82400-TEL 307-885-9310  
 BOX 4206 BIG PINEY-MARBLETON, WYO 82418-TEL 307-276-3347  
 JACKSON, WYO - TEL 307-733-5903; LAVA, ID - TEL 208-776-5930; MONTPELIER, ID - TEL 208-847-1854

07/22/05-CAO: misc revisions per MAS edit  
 REVISIONS: