

NOTE:

1. LOT WAS CUT FROM THE PROPERTY OF ROBERT ALAN SMOAK PROPOSED TO BE CONVEYED TO NAKIA LYNN AND NICHOLAS SMOAK.
2. LOT IS LOCATED WEST OF THE TOWN OF ST. MATTHEWS, SC OFF SOUTH CAROLINA HIGHWAY 172.
3. EASEMENT OF 50' IS TO RUN CONCURRENT WITH THE LOT ALONG THE SOUTHWEST BOUNDARY LINE AS SHOWN BELOW.
4. LINE BY PLAT REFERENCE NO 5 OVERLAPS PROPERTY LINE OF ROBERT ALAN SMOAK AS SHOWN BELOW.
5. I.O. INDICATES IRON, OLD, I.N. INDICATES IRON, NEW.

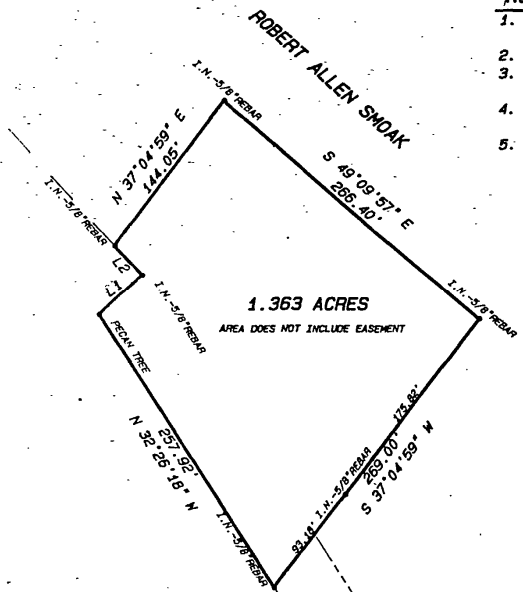

LINE	BEARING	DISTANCE
L1	N 46°09'43" E	46.88
L2	N 42°25'49" N	32.15

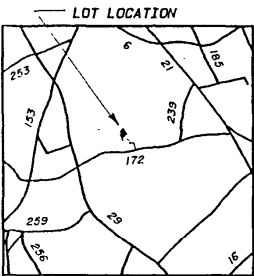
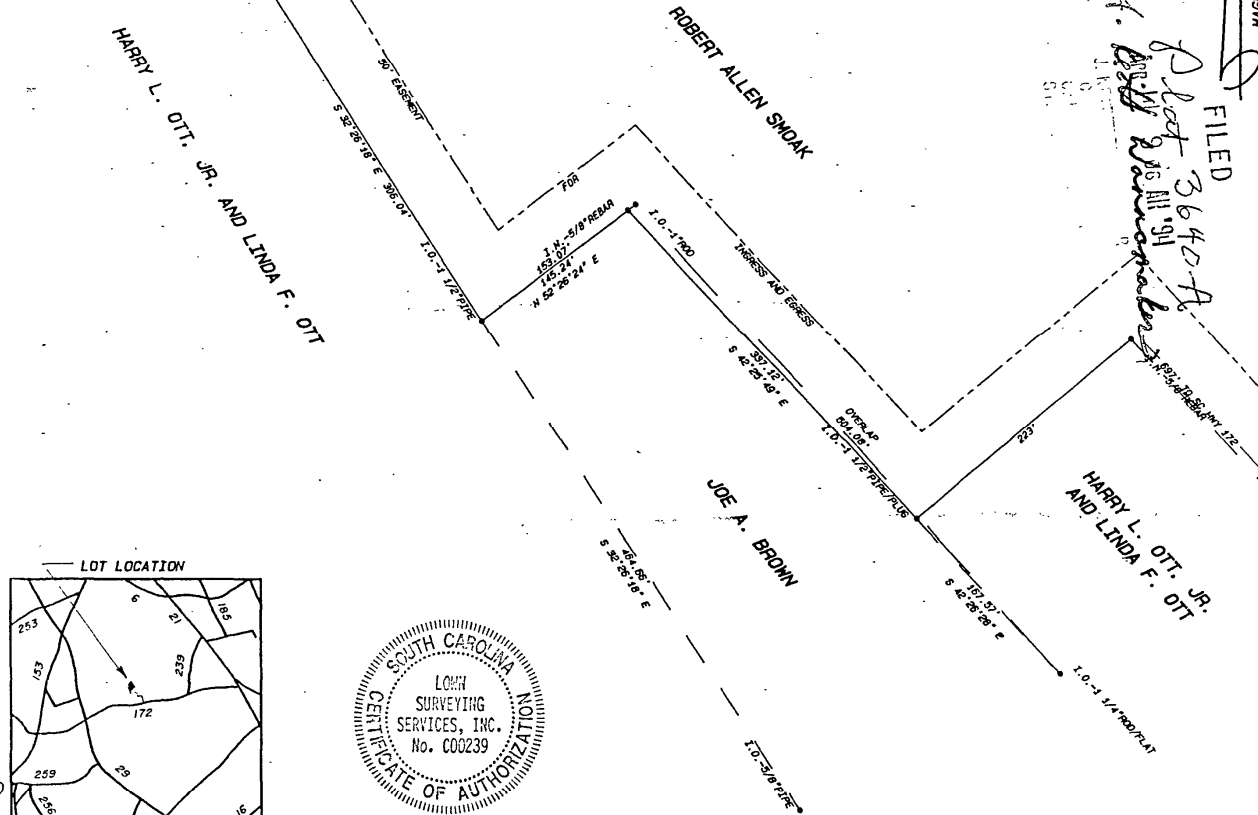

PLAT PREPARED FOR

NAKIA LYNN SMOAK AND NICHOLAS SMOAK

LOCATED IN CALHOUN COUNTY, SOUTH CAROLINA

SCALE: 1" = 100'

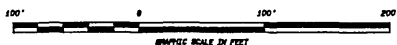

DATE: MAR 23, 1994

REFERENCE:

1. PLAT FOR ROBERT ALAN SMOAK, TWO TRACTS, BY J.H. GLENN, MAY 1, 1985, P-2660.
2. PLAT FOR MRS. BRUCE H. STABLER, 23.7 ACRES, BY J.K. DAVIS, AUG 27, 1983, P-2452.
3. PLAT FOR ROBERT ALAN SMOAK, 3.24 ACRES, BY J.K. DAVIS, JUN 22, 1985, P-2741.
4. PLAT FOR HARRY OTT, JR. AND LINDA F. OTT, 3.24 ACRES, BY J.K. DAVIS, JUN 22, 1985, P-2742.
5. PLAT FOR J.A. BROWN, 2.11 ACRES, BY J.K. DAVIS, MAY 30, 1988.

CERTIFICATION:

I HEREBY STATE TO THE BEST OF MY KNOWLEDGE, INFORMATION, AND BELIEF AND IN MY PROFESSIONAL OPINION, THE SURVEY SHOWN HEREON WAS MADE IN ACCORDANCE WITH THE REQUIREMENTS OF THE MINIMUM STANDARDS MANUAL FOR THE PRACTICE OF SURVEYING IN SOUTH CAROLINA, AND MEETS OR EXCEEDS THE REQUIREMENTS FOR A CLASS C SURVEY AS SPECIFIED THEREIN.

LOWM SURVEYING SERVICES, INC.

867 SUMMERS AVENUE - ORANGEBURG - SOUTH CAROLINA

